

OPEN DAIRY

Superintendent - John Richman

**Open Class and Youth Dairy Show: 9:00 a.m.,
Thursday, August 11**

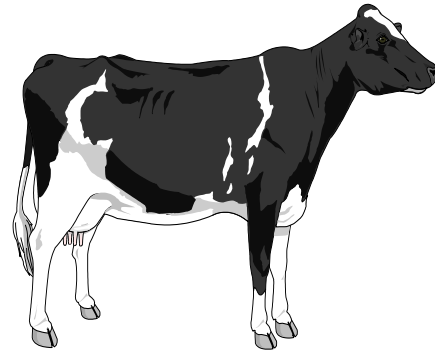

General Rules

- A. A valid Certificate of Veterinary Inspection (CVI) signed by an accredited New Jersey veterinarian. The CVI must indicate that all animals to be exhibited have been observed by a veterinarian on the farm of origin and found to be free of signs of infectious or contagious disease. The CVI will be valid for 30 days.
- B. Any evidence of warts, ringworm, foot rot, parasites, pink eye, draining abscesses, or any other contagious disease will eliminate the animal from the show.
- C. Animals will be visually inspected at unloading. If a decision needs to be made, the show committee will decide if a vet needs to be consulted.
- D. It is recommended that animals be inoculated for IBR, BVD, P13, and BRSV. If you have any questions consult your vet.
- E. There shall be no requirement for New Jersey cattle to have a test for tuberculosis or brucellosis when shown in New Jersey Fairs.

Rules

- A. Owner must have entries and fees in the Salem County Extension Office by August 1. **NO POST ENTRIES WILL BE ACCEPTED! SUBSTITUTIONS WILL BE ALLOWED BY OWNER OR LESSOR WITHIN BREED AND WITHIN OR BETWEEN CLASSES.**
- B. All animals must be identified in a herd book of Holstein Association USA Inc. Animals must have a minimum of 87% registered Holstein ancestry to be eligible for shows. Papers will be inspected at check-in. **NO PAPER PENDING.**
- C. All non-milking animals shall be on exhibition grounds no later than 7:00 p.m. Tuesday. Milking animals are permitted to arrive at fair prior to show on Thursday. All animals, including the Grand and Reserve Champion cows, must stay at fair grounds until 10:00 p.m. on Friday. *The only exceptions are the open class milking cows.*
- D. The show will start on Thursday at 9:00 a.m.
- E. Partnership & Syndicate - owned animals may be shown if at least one partner is a member of the New Jersey Holstein-Friesian Association and a resident of the State of New Jersey.
- F. It is requested that each exhibitor place an ownership sign over his/her animal(s).
- G. Exhibitors will be expected to provide their own feed, feeding utensils and bedding.
- H. Housekeeping - Animals and exhibit area must be kept clean and presentable. Be sure to bring a rake, wheelbarrow and other tools to take care of your animal(s). Cleanup of the dairy barns will take place at 9:00 a.m. on Saturday.
- I. Trailer parking and camping must be done in areas designated by Salem County Fair Association Management.
- I. Premier Breeder - "Premier Breeder" is awarded to the Breeder* (Breeder means an individual, spouse, son, daughter, and/or grandchildren operating with one prefix) winning the most points in the single classes on animals exhibited by himself/herself, and/or other exhibitors. Limited to the 6 highest scoring animals.
- J. Premier Exhibitor - "Premier Exhibitor" is awarded to the exhibitor herd unit winning the most points in the open single classes on animals housed and exhibited under the same Exhibitor Herd Unit. Limited to the 6 highest scoring animals. Exhibitor Herd Unit will consist of any animals housed within a herd and listed on DHI records as a regular member

of the herd's management system. DHI records should be available to verify this status. The Herd Unit must be specified on the entry form.

- A. Points for Premier Breeder and Premier Exhibitor will be awarded as follows:
Senior Females - 1st-20; 2nd-18; 3rd-16; 4th-14; 5th-12; 6th-10; 7th-8; 8th-6; 9th-4; 10th-2.
Junior Females - 1st-10; 2nd-9; 3rd-8; 4th-7; 5th-6; 6th-5; 7th-4; 8th-3; 9th-2; 10th-1.
Points for jointly owned animals will be split according to the number of owners.
- L. Any exceptions to the above regulations must be approved by the Show Superintendent.

Awards

Ribbon awards from 1st to 6th place will be given in all classes

Champions of Each Breed

Grand Champion, any age	Rosette
Reserve Grand Champion Female, any age	Rosette
Senior Champion Female, 2 years old and over	Rosette
Senior Reserve Champion Female, 2 years old and over	Rosette
Junior Champion Female, under 2 years of age	Rosette
Junior Reserve Champion Female, under 2 years of age	Rosette

CLASSES

NO BULL CLASSES

1. Junior Heifer Calves - Between March 1, 2011 & May 31, 2011.
2. Intermediate Heifer Calves - Between Dec 1, 2010 & Feb. 28, 2011
3. Senior Heifer Calves - Between Sept. 1, 2010 & Nov. 30, 2010
4. Summer Junior Yearlings - Between June 1, 2010 & Aug. 31, 2010.
5. Junior Yearlings - Between March 1, 2010 & May 31, 2010.
6. Intermediate Senior Yearlings - Between Dec. 1, 2009 & Feb. 28, 2010.
7. Senior Yearlings - Between Sept. 1, 2009 & Nov. 30, 2009.
8. Junior Two-Year-Old - Between March 1, 2009 & Aug. 31, 2009.
9. Senior Two-Year-Old - Between Sept. 1, 2008 & Feb. 28, 2009.
10. Junior Three-Year-Old - Between March 1, 2008 & August 31, 2008.
11. Senior Three-Year-Old - Between Sept. 1, 2007 & Feb. 28, 2006.
12. Four-Year-Old - Between Sept. 1, 2006 & Aug. 31, 2007.
13. Five-Year-Old - Between Sept. 1, 2005 & Aug. 31, 2006.
14. Aged Cows Six-Year-Old and Over - Before Sept. 1, 2005.
17. 100,000 LB. & Over - Lifetime record.
18. Dry Cows: Four Year-Old and Under - After Sept. 1, 2006.
19. Dry Cows: Five Year Old and Over - Before Sept. 1, 2006.

SPECIAL CLASSES

20. Type and Production
21. Produce of Dam - Two animals any age, offspring of same Dam.
22. Dam and Daughter Class - A cow and her female offspring.
23. Best Dairy Herd - Three cows that have freshened, owned by exhibitor.
24. Best Three Females - Three animals, any age bred by exhibitor.
25. Junior Best Three Females

The Show Committee Reserves the Right to Combine or Eliminate Classes

